



black
grace
cowley
ESTATE AGENTS

ASKING PRICE

£250,000

THE DETAILS



10



4



2

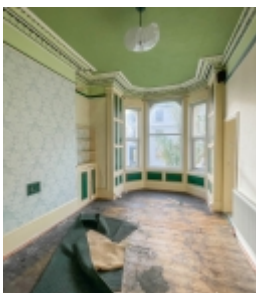

Salalah House

Peel Road, Douglas

£250,000

call in today or visit www.blackgracecowley.com for more details

e: hello@blackgracecowley.com | w: blackgracecowley.com | t: +44 (0) 1624 645555

a: 51 Victoria Street, DOUGLAS, Isle of Man, IM1 2LD

PROPERTY DETAILS FOR
Salalah House, Douglas



PROPERTY DETAILS FOR
Salalah House, Douglas





PROPERTY DETAILS FOR

Salalah House, Douglas

THE DESCRIPTION

- Period Townhouse located in the Centre of Douglas
- Planning permission to convert into 4 Flats: (Application number: 23/00756/B)
- Full refurbishment required
- 2 Reception Rooms, 10 Bedrooms (4 En Suite)
- Kitchen, Utility Room, 3 WC's
- Gas fired central heating, uPVC double glazed
- Offered for sale with no onward chain

THE PROPERTY

Black Grace Cowley are pleased to offer Salalah House to the market. Property comprises of; Entrance Porch, Hallway, Lounge, Dining Area, Utility Room, 10 Bedrooms (4 complemented with en suites, 3 separate WCs. Planning permission to convert into 4 Flats (Application number: 23/00756/B). Full refurbishment required. Property is offered for sale with no onward chain. Gas fired central heating and uPVC double glazing throughout.

e: hello@blackgracecowley.com | **w:** blackgracecowley.com | **t:** +44 (0) 1624 645555

a: 51 Victoria Street, DOUGLAS, Isle of Man, IM1 2LD

SITE PLAN

Proposed plans

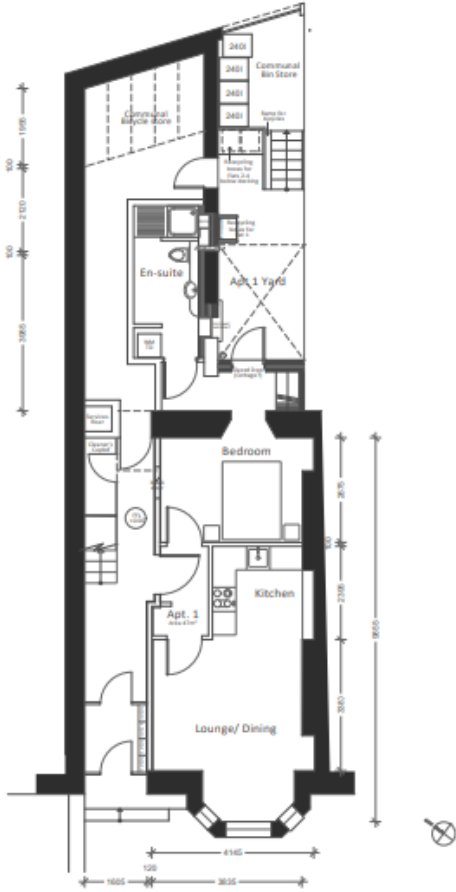

Ground Floor

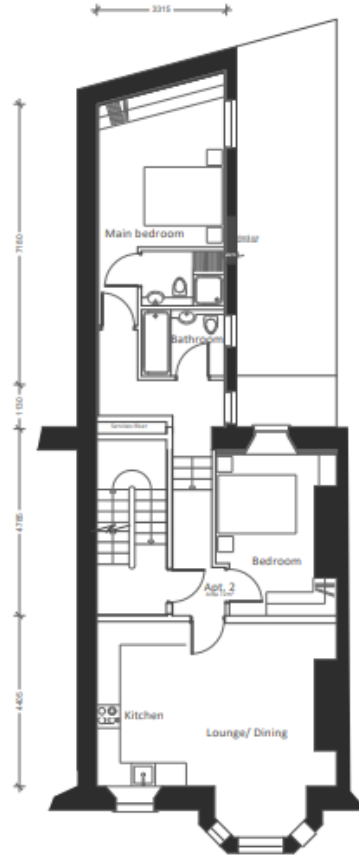

First Floor

SITE PLAN

Proposed plans

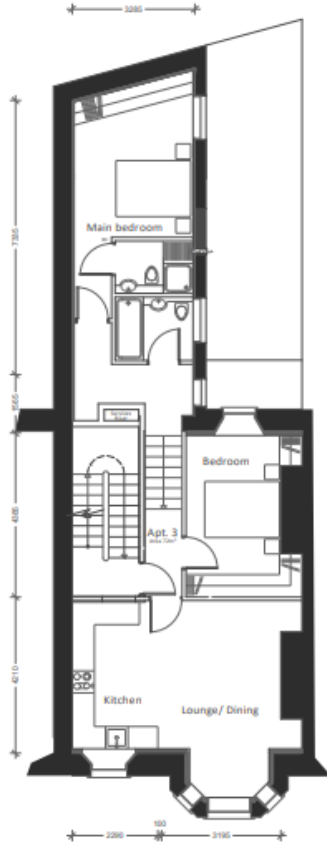

Second Floor

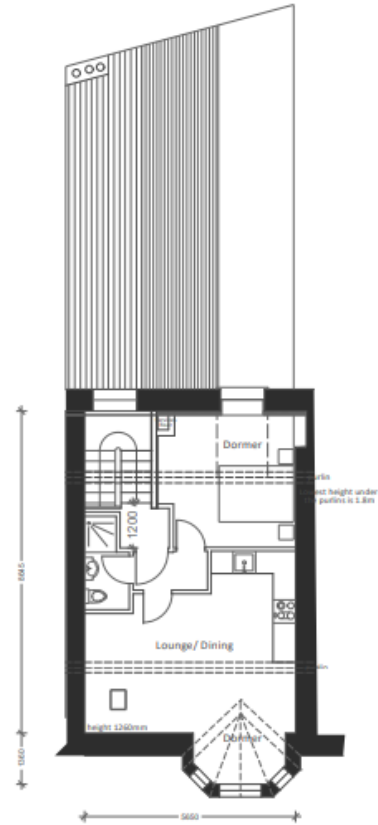

Third Floor

SITE PLAN

Proposed plans





PROPERTY DETAILS FOR
Salalah House, Douglas

Disclaimer

These particulars are for information purposes only and do not constitute or form any contract nor should any statement contained herein be relied upon as a representation of fact.

Neither the vendor nor Black Grace Cowley (the firm), nor any officer or employee of the firm accept liability or responsibility for any statement contained herein.

The vendor does not by these particulars, nor does the firm, nor does any officer or any employee of the firm have any authority to make or give any representation or warranty whatsoever as regards the property or otherwise. It is the sole responsibility of any person interested in the property described in these particulars to make all proper enquiries and searches to verify the description of the property and all other particulars herein.

e: hello@blackgracecowley.com | **w:** blackgracecowley.com | **t:** +44 (0) 1624 645555

a: 51 Victoria Street, DOUGLAS, Isle of Man, IM1 2LD