



ASKING PRICE

£825,000

THE DETAILS



4



4



2



48 Derby Square

Douglas

£825,000

call in today or visit www.blackgracecowley.com for more details

e: hello@blackgracecowley.com | w: blackgracecowley.com | t: +44 (0) 1624 645555

a: 51 Victoria Street, DOUGLAS, Isle of Man, IM1 2LD

PROPERTY DETAILS FOR
48 Derby Square, Douglas



PROPERTY DETAILS FOR
48 Derby Square, Douglas



PROPERTY DETAILS FOR
48 Derby Square, Douglas



PROPERTY DETAILS FOR
48 Derby Square, Douglas



PROPERTY DETAILS FOR
48 Derby Square, Douglas



THE DESCRIPTION

- Classical superbly modernised Georgian town house on Derby Square. Professionally renovated, thoughtfully designed and beautifully finished accommodation to include a fabulous open plan living/dining space, stunning first floor lounge with restored cast iron balconies overlooking the Square, and a generous Master Bedroom suite
- Additional accommodation includes three further bedrooms, two with en-suite bathrooms, large family bathroom, 'shaker style' kitchen, utility room and integral garage
- Fabulous top floor bedroom suite with private roof terrace overlooking Derby Square and its gardens
- Outdoor west-facing decked entertainment terrace accessible via French doors from landing
- Many original features have been retained, complemented by contemporary fixtures and fittings and 'Smart-Home' CAT-5 cabling throughout
- Sought after leafy location within a short walk of Douglas promenade, the Villa Marina, restaurants and town centre
- Block Paved front courtyard, cast-iron period railings and gate
- Chain-free, viewing highly recommended

THE PROPERTY

48 Derby Square is one of the finest examples of a classical, modernised period town house that has been brought to the market in recent times. Extending to four floors, this superb family home is situated on Derby Square, overlooking the central gardens and is just a short walk from the town centre, Douglas Promenade, local restaurants, and the Island's thriving business district.

Starting with its welcoming entrance hall, the accommodation includes a generous open-plan lounge / dining room, modern 'shaker' style kitchen with a range of base, wall and drawer units complimented by a contrasting timber worksurface, separate utility room and integral garage. To the first floor, you'll find a beautifully finished generous lounge, guest bedroom, family bathroom and outdoor entertainment area. An additional three bedrooms, to include a superb master suite, and a quite stunning top floor suite with private balcony/roof terrace complete the space.

The house enjoys many original features to include high ceilings, decorative covings, cast-iron railings and balconies to the front elevation, all of which are complemented by modern fixtures and fittings including 'Smart-Home' CAT-5 cabling, media cabinet, Nest heating controls, security alarm system, reclaimed fireplaces, solid wood burners, Karndean flooring, solid wood doors, plantation shutters and electric garage door.

FLOORPLAN

GROUND FLOOR
1046 sq.ft. (97.2 sq.m.) approx.

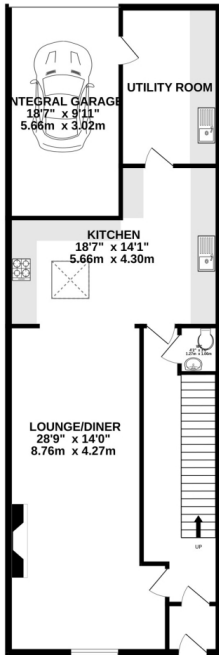

1ST FLOOR
766 sq.ft. (71.2 sq.m.) approx.

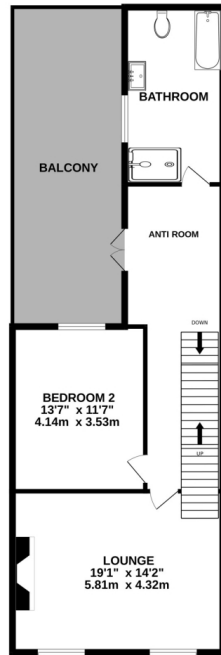

2ND FLOOR
771 sq.ft. (71.7 sq.m.) approx.

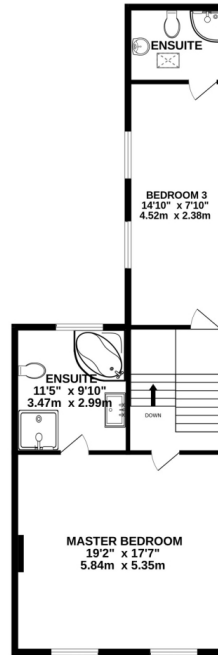

3RD FLOOR
379 sq.ft. (35.3 sq.m.) approx.

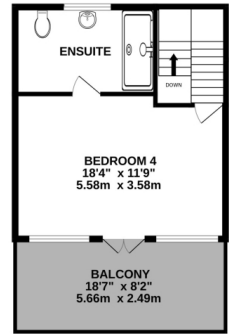

TOTAL FLOOR AREA : 2963 sq.ft. (275.3 sq.m.) approx.

Whilst every attempt has been made to ensure the accuracy of the floorplan contained here, measurements of doors, windows, rooms and any other items are approximate and no responsibility is taken for any error, omission or mis-statement. This plan is for illustrative purposes only and should be used as such by any prospective purchaser. The services, systems and appliances shown have not been tested and no guarantee as to their operability or efficiency can be given.
Made with Metropix ©2023



PROPERTY DETAILS FOR

48 Derby Square, Douglas

Disclaimer

These particulars are for information purposes only and do not constitute or form any contract nor should any statement contained herein be relied upon as a representation of fact.

Neither the vendor nor Black Grace Cowley (the firm), nor any officer or employee of the firm accept liability or responsibility for any statement contained herein.

The vendor does not by these particulars, nor does the firm, nor does any officer or any employee of the firm have any authority to make or give any representation or warranty whatsoever as regards the property or otherwise. It is the sole responsibility of any person interested in the property described in these particulars to make all proper enquiries and searches to verify the description of the property and all other particulars herein.

e: hello@blackgracecowley.com | **w:** blackgracecowley.com | **t:** +44 (0) 1624 645555

a: 51 Victoria Street, DOUGLAS, Isle of Man, IM1 2LD